



Auction begins Sunday, January 21st at 8:00 PM EST

Rules

- \$20 Minimum Bid; \$5 Increments
- US Dollars
- No Proxy Bids
- Multiple lots will be awarded to the highest bidder who may purchase one or both lots; an unsold second lot will go to the second highest bidder; no under bidding
- Winning bidders please send a confirmation email to Derek Ruthruff, ruthruffderek@gmail.com. Include your screen name, real name, address, lot number purchased, total price, and payment method.
- All sales are final: Seeds appear to be in good condition, but MGPG will not guarantee germination.

Pay Options

- Personal Check or Money Order
 - Payments may be made by check or money order to:
MGPG
C/O John Harnica
12406 Bigelow Rd.
Dundee, MI 48131
 - If paying by check there will be a delay while we wait for checks to clear before mailing your seeds to you.
- PayPal - You may also send your payment via Friends and family on PayPal by sending money to, michiganpumpkingrowers@gmail.com **PLEASE SEND FRIENDS AND FAMILY ONLY**

Special Bonus

Growers spending a cumulative \$100 or more during the auction will receive one free seed thanks to Don's generous donation. 2404 Barron (2365 Wolf x SIB) 23' Michigan State Record

LOT #1 – 2 Sets

1286 Huffman 23 (2560 Gienger x 2907 Paton)
1237 Huffman 23 (2096.5 Noel x 2907 Paton)
657 Huffman 23 (2195 Theil x 2096.5 Noel)
664 Huffman 23 (1552 Young x Self)
848 Huffman 23 (1620.5 Theil x Self)
594 Huffman 23 (819.5 Rodebaugh x 1620.5 Theil)



1237 Huffman

1286 Huffman

LOT #2 – 2 Sets

1256 Knight 23 (2554 Andrusx x 2907 Paton)
377.5 Knight 23 (2656.1 Paton x 2517.7 Mendi)
539 Knight 23 (1461 Rodebaugh x 1552 Young)
463.5 Knight 23 (1612 Newitt x 2096.5 Noel)



1256 Knight

LOT #3 –

131.4 Loris (103 Jarosh x Self) 2023 World Record Butternut
123.6 Loris (103 Jarosh x Self)
129 Loris (238.5 Lindley x 254 Kent)
110 Loris UOW
4.5 Loris
3.94 Loris



131.4 Loris

LOT #4 –

19 in Loris Mammoth SF 23	(19 Loris 2022 x Open)
26 in Loris Mammoth SF 23	(22 Loris 2022 x Open)
19 in Loris Mammoth SF 23	(22 Loris 2022 x Open)

LOT #5 –

2405 Gunstrom 22	(2110 Platte x 2365 Wolf)	17% heavy
1586.5 Gunstrom 22	(2365 Wolf x 2110 Platte)	(2 seeds)



2405 Gunstrom



1586.5 Gunstrom

LOT #6 –

2007 Morse '23	(2560 Gienger x 2365 Wolf)
1793.5 Morse '23	(2350 Morse x 2493 Wolf)
2350 Morse '22	(2520 Schmit x Self)



2350 Morse

LOT #7 –

1139 Laginess UOW	(980 Fredricks x 1048 Engle)	(2 seeds)
1729 Bledsoe 22	(2195 Theil x 1676 New)	
1453 Faust 23	(2145 McMullen x 2006 Wolf)	(3 seeds)
1910 Tobeck 16	(2230.5 Wallace x 1625 Gantner)	



1910 Tobeck

LOT #8 – 2 Sets

91 Goodwin	(268 Baggs x Open)	(3 seeds)
93.5 Goodwin	(91 Reeb x Open)	(3 seeds)
118.5 Goodwin	(116.7 Reeb x Open) 17% Heavy	(3 seeds)
132.5 Goodwin	(168 Baggs x Open)	(3 seeds)
140 Goodwin	(168 Baggs x Open) 6% Heavy	(3 seeds)
147 Goodwin dmg	(268 Baggs x Open)	(3 seeds)

LOT #9 – Master Gardener Lot

1953.5 Tobeck 23	(2365 Wolf x 2425 Daletas)	
265 Faust 23	(307.5 English x Sib)	(5 seeds)
215.5 Lanterman 22	(168 Lanterman 21 x Open)	(2 seeds)
1581 Mathiowetz 23	(1595 Bernstrom x Sibb)	
146 Fleser 18	(211 Mackinnon x 181 Mackinnon)	(3 seeds)



1953.5 Tobeck

LOT #10 –

1884 Tobeck 23	(1109 Jutras x 2030 Tobeck)	(2 seeds)
1500 est. Tobeck 23	(2030 Tobeck x 1997 Tobeck)	(2 seeds)
1592 Tobeck 23	(1997 Tobeck x 2030 Tobeck)	(2 seeds)
1997 Tobeck 22	(1109 Jutras x Self)	



1997 Tobeck

LOT #11 – 2 Sets

1099 Strickler 23	(326 Ritter x 2365 Wolf)
2054 Strickler 23	(2365 Wolf x 1686.5 Stelts)



1099 Strickler



2054 Strickler- Indiana State Record

S
LOT #12 – 2 Sets

799 Stang 23	(1454 Engel x 1977 Rea)	"Barbie" "Pretty Pumpkin" (2 seeds)
100 Stang 23	(268 Baggs x Unknown)	(2 seeds)
1559 Stang 23	(Unknown x 1250.5 Jacobson)	
61 Stang 23	(256 Siodin x Self)	MN State Record Marrow (2 seeds)

71 Stang 23

(103 Jarosh x 104.5 Ruthruff)

MN State Record Butternut (4 seeds)



799 Stang

LOT #13 –

262 Brussel '23	(274 Kent x 245 Brussel 20)	(3 seeds)
256 Brussel '23	(245 Brussel 2022 x 291 Kent)	(3 seeds)
245 Brussel '22	(245 Brussel 2020 x 274 Kent)	(3 seeds)
245 Brussel '20	(247 Edwards x 218 Bentley)	(3 seeds)
244 Houston '22	(268 McCaslin 21 x self)	(4 seeds)

LOT #14 –

1975.5 Fleser '23	(1707.5 Caspers x 2554 Andrusz)
1609 Fleser '22	(2110 Platte x 2114 Wallace)



1975.5 Fleser



1609 Fleser

LOT #15 – McSmiley Grafting Kit (2 Sets)

309 Mccaslin 2022	(301.5 McCaslin x Self)
220.5 Smiley 2020	(158 Smiley x 324 McCaslin)

Also includes BG Root Stock for Grafting

LOT #16 – Green Squash Lot

1025 Fleser '20	(1844 Holub x Self)	(2 seeds)
1352 Bernstrom '23	(1109 Jutras x Self)	(2 seeds)
1166 Ruthruff '23	(2030 Tobeck x Sib)	(2 seeds)

LOT #17 –

805 Mendi '22	(1885.5 Werner x 2183.7 Mendi)	150 sq ft plant
2009.5 Mendi '22	(2183.7 Mendi x Sib)	
2147 Marshall '22	(2183 Mendi x 2365 Wolf)	10% heavy Alaska State Record
1819 Marshall '22	(2365 Wolf x 2183 Mendi)	5% heavy
2023.5 Marshall '23	(2147 Marshall x 1885.5 Werner)	8% Heavy 85 DAP
1878.5 Marshall '23	(1885.5 Werner x 2147 Marshall)	6% Heavy 87 DAP
2051 Marshall '19	(2416 Haist x 2469 Daletas)	Alaskan State Record!



805 Mendi 2009.5 Mendi 2147 Marshall

LOT #18 –

1829 Ford 23	(2365 Wolf x 1935 Ford)
1674 Ford 23	(1935 Ford x 2110 Platte)
2177 Ford 23	(1885.5 Werner x 1935 Ford)



1829 Ford 1674 Ford 2177 Ford

LOT #19 –

2266 R. Kisamore '23	(2365 Wolf x 2147.5 Sippel)
----------------------	-----------------------------

2042 R. Kisamore '23
2195.5 Kisamore '22

(2147.5 Sippel x 2365 Wolf)
(872 Kisamore x self)

LOT #20 –

1904.5 Sperry 22
1554 Sperry 22
1818 Sperry 22 UOW
2136.5 Sperry 22

(1885.5 Werner x 2520 Schmit)
(1940 Urena x 1885.5 Werner)
(2520 Schmit x 1885.5 Werner)
(1806 Sperry x 1940 Urena)

LOT #21 – 2 Sets

1902.5 Ruthruff dmg
1166 Ruthruff
147 Ruthruff
80.5 Ruthruff dmg

(1686.5 Stelts x 1885.5 Werner)
(2030 Tobeck x Sib)
(151 Young x 268 Baggs)
(235.9 Baggs x Sib)



1902.5 Ruthruff 1166 Ruthruff 147 Ruthruff 80.5 Ruthruff

LOT #22 –

1842 Hoornstra 23
1995.5 Hoornstra 23
1849 Hoornstra 22
1815 Hoornstra 21

(1885.5 Werner x 2365 Wolf)
(2365 Wolf x 1885.5 Werner)
(1953 Daletas x 1885.5 Werner)
(2183.7 Mendi x Self)



1842 1995.5 1849 1815

LOT #23 –

133.25 Faust '23	(146.06 Faust x 168.5 Eaton)	(5 seeds)
142.25 Faust '23	(144 Faust x 168.5 Eaton)	(5 seeds)
144 Faust '22	(146.06 Faust x 154.75 Ansems)	(5 seeds)
133 Faust '22	(146.06 Faust x 154.75 Ansems)	(5 seeds)

LOT #24 –

313 Trombley '21	(384.5 Terry x 470.5 Connolly)	Pollinator grew 297 Trombley	(4 seeds)
297 Trombley '21	(470.5 Connolly x Self)		(4 seeds)

LOT #25 –

1940 Urena '20	(2517 Haist x 1911 Urena)	Grew the 2656.1 Paton, 2356 Booth, 2027.2 Vanheuckelom
1910 Urena '21	(1940 Urena x 2183 Mendi)	Cracked Seed
2007 Urena 21	(2183 Mendi x 1542 Urena)	
1829 Urena 19	(1911 Urena x 2145 McMullen)	



1910

LOT #26 – 2 Sets

2088 Caspers '23	(1705.5 Caspers x 2365 Wolf)	Iowa's 2nd one ton pumpkin
1195 Caspers '23	(2424 Caspers x Self)	61 days old
1965 Caspers '23	(2424 Caspers x 2365 Wolf)	Stillwater HD Award & Beauty of the North
1516 Caspers '23	(2365 Wolf x 2424 Casper)	
1935.5 Caspers '23	(1707.5 Caspers x 2365 Wolf)	Bloomfield Winner



2088



1195



1965



1516



1935.5

LOT #27 –

2425 Daletas 22
1817 Daletas 22
1931.5 Daletas 22

(1885.5 Werner x 2469.5 Daletas)
(1940 Urena x 2469.5 Daletas)
(1953 Daletas x 2469.5 Daletas)



2425

LOT #28 –

8.00 Faust '23
6.13 Faust '23
8.49 Faust '23
7.92 Faust '23

(9.06 Brown x Open)
(11.65 Faust x Open)
(9.06 Brown x Open)
(9.06 Brown x Open)

(5 seeds)
(6 seeds)
(5 seeds)
(6 seeds)

LOT #29 –

1974 Mathiowetz 2022
1938 Mathiowetz 2023
2420 Mathiowetz 2023

(1477 Caspers x 1619.5 Mathiowetz) (2 seeds)
(1890 Mathiowetz x 2520 Schmit) (2 seeds)
(1727 Jacobus x 1890 Mathiowetz) Wisconsin state record and 17% heavy



1974



1938



2420

LOT #30 – 2 Sets

70.5" (new way) Brown	(23" Brown x open)	(8 seeds)
73" (new way) Brown	(25" Brown x open)	(8 seeds)
76" (new way) Brown	(27" Brown x open)	(8 seeds)

LOT #31 – 2 Sets

2262 Stelts '22	(1686.5 Stelts x 1953 Daletas)	Grew 2124 Cyrus
2243 Stelts '22	(1686.5 Stelts x 1953 Daletas)	Grew 2227, 2041.5 and 1892

LOT #32 –

9.06 Brown 2021	(5.53 Howell/Jolivette x open)	MN State record	(2 seeds)
-----------------	--------------------------------	-----------------	-----------

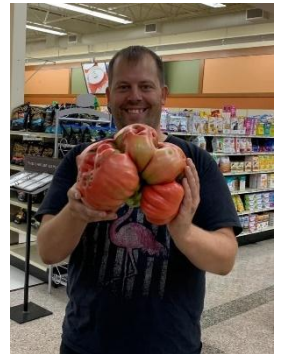

LOT #33 – 2 Sets

2239.5 Marintzer '23	(2168 Werner x 2425 Daletas)
2184 Marintzer '23	(2425 Daletas x 2168 Werner)



2239.5



2184

LOT #34 –

2245 Andrusz '23	(2356 Wolf x 2554 Andrusz)	Pollinator grew 2245 Andrusz
2023 Andrusz '23	(2554 Andrusz x 2365 Wolf)	Pollinator grew 2245 Andrusz
2251 Andrusz '23	(2404 Gunstrom x 2365 Wolf)	
2002 Andrusz '21	(2200 Wolf x Self)	



2245

2023

2251

2002

LOT #35 – 2 Sets

1545 Trombley '22	(2072 Skinner x 2110 Platte)	
2283 Trombley '23	(2144 Barron x 2110 Platte)	(2 seeds)
164 Trombley '23 FP	(146 Fleser x Sib)	(3 seeds) 2023 MI State Record Field Pumpkin!

LOT #36 –

253.5 Baggs	(235.9 Baggs x 256 Sjodin)	2nd largest ever grown, incredible cross
-------------	----------------------------	--

LOT #37 – 2 Sets

2342 Stelts '22	(1953 Daletas x 1885.5 Werner)	Grew 2376.5 Stelts
2164.5 Stelts '22	(1849.5 Stelts x 1885.5 Werner)	

LOT #38 –

138 Fleser '20	(188 Mackinnon x 110 Wursten)	(4 Seeds)	
151 Young '22	(133 Wursten x 168.7 Baggs)	(3 Seeds)	Grew 146 Ruthruff and 133.3 Carter (CA state record)

LOT #39 –

2424 Caspers '22	(1707.5 Caspers x 2702.9 Cutrupi)
2248 Willemijns '20	(2145 McMullen x self)
2195 Theil '21	(1747.5 Handy x 1699 Theil)



2424 Caspers

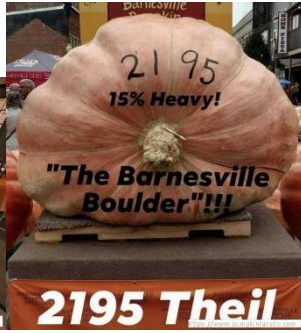

2195 Theil

LOT #40 – 2 Sets

2501 Bernstrom '23

(2560 Gienger x 1989.5 Conway)

515 OTT, Stillwater Winner

2131 Bernstrom '23

(1989.5 Conway x 2560 Gienger)



2501



2131

LOT #41 –

1977.5 Rea '22

(1885.5 Werner x 2350 Gienger)

1634.5 Rea '22

(2350 Gienger x 1885.5 Werner)

1400 Rea '23 est.

(1977 Rea x 2006 Wolf)

(2 seeds)

LOT #42 – New York Trio 2 sets

2198.5 Haist '23

(2365 Wolf x 2006 Wolf)

1361 Haist '23 uow

(2006 Wolf x 2365 Wolf)

1917 Wolf '23

(839 Sandercock x 2006 Wolf)

1744.5 Wolf '23

(2006 Wolf x Sib)

1260 Wolf '23

(2493 Wolf x 1952.5 Kogut)

1803 Hazeltine '23

(839 Sandercock x 1707.5 Caspers)

LOT #43 –

2344.5 Wallace '23

(2365 Wolf x 1707.5 Caspers)

1950 Wallace '23

(1707.5 Caspers x 2365 Wolf)

LOT #44 – 2 sets

235 Razo '23

(191 Kapelari x self)

North American Record, 2nd Heaviest Ever Grown



235 Razo

LOT #45 – 2 Sets

2217.5 Jutras '23

(2493 Wolf x 1832.5 Graham)

145.88 Jutras '23

(115 Eaton x 121 Eaton)

(3 seeds)

149.19 Jutras '23

(121 Eaton x 136 LeBlanc)

(3 seeds)

159 Jutras '23

(121 Eaton x 148 Gfeller)

(3 seeds)

LOT #46 –

1865 Werner '23

(1885.5 Werner x 2110 Platte)

1912.5 Werner '23

(2365 Wolf x 2168 Werner)

1932 Werner '23

(2365 Wolf x Sib)

1997 Werner '23

(2110 Platte x 2365 Wolf)

2081 Werner '23

(1885.5 Werner x Sib)

LOT #47 –

2376 Stelts '23

(2342 Stelts x 1912 Stelts)

2227 Stelts '23

(2243 Stelts x 2164 Stelts)

2143 Stelts '23

(2365 Wolf x 2069 Stelts)

2109 Stelts '23

(1912 Stelts x 2243 Stelts)

2004 Stelts '23

(1912 Stelts x 2164 Stelts)

1853 Stelts '23

(2069 Stelts x 1912 Stelts)

LOT #48 –

1103.5 Harnica

(109 Jutras x Self)

(2 seeds)

138 Harnica (marrow)

(235.9 Baggs x Self)

(2 seeds)

123.5 Harnica (fp)

(168.7 Baggs x Self)

(3 seeds)

148.5 Harnica (wm)

(220.5 Smiley x open)

(5 seeds)

3.62 Harnica

(5.71 LambChop x Self)

(5 seeds)

249 Harnica (bg)

(470.5 Connolly x open)

(3 seeds)

142.5 Harnica

(173.75 Eaton x 137.38 Harnica)

(5 seeds)

147.75 Harnica

(145.25 Gfeller x self)

(5 seeds)

143.75 Harnica

(137.38 Harnica x self)

(5 seeds)

135 Harnica uow

(137.38 Harnica x self)

(5 seeds)

137.38 Harnica 2021

(124.5 Harnica x Self)

(3 seeds)

LOT #49 –

8.80 Daho
2045 Daho '22
1914.7 Daho '23
2114.6 Daho '23 dmg
2144 Barron '22
2404 Barron '23

(9.06 Brown x Self)
(1885.5 Werner x Self)
(2144 Barron x 2365 Wolf)
(2365 Wolf x 2144 Barron)
(2183 Mendi x 1885.5 Werner)
(2365 Wolf x Sib)

2023 French and European Record
HD Winner

Split 60 DAP

MI State Record 2023

LOT #50 –

196.2 Baggs
109.8 Baggs

(268 Baggs x 218.3 Baggs)
(168.7 Baggs x 268 Baggs)

LOT #51 –

2154 Sperry '23
2198 Sperry '23
2465 Sperry '23

(1904.5 Sperry x 2365 Wolf)
(1832.5 Graham x 2365 Wolf)
(2365 Wolf x 1832.5 Graham)

LOT #52 –

1761 Cotterman '23
2094 Cotterman '23

(2365 Wolf x 1885.5 Werner)
(1885.5 Werner x 2365 Wolf)

LOT #53 –

2222 Gienger DMG '23

(2365 Wolf x 2365 Wolf (WR plant))

Pollinator grew 2749 WR



LOT #54 –

2749 Gienger '23

(2365 Wolf x Sib)

Pollinator grew 2222 Gienger



LOT #55 –

2560 Gienger '22

(1885.5 Werner x Sib)

Grew 2501, 2497, 2237 and 2007



That's all folks, THANK YOU!